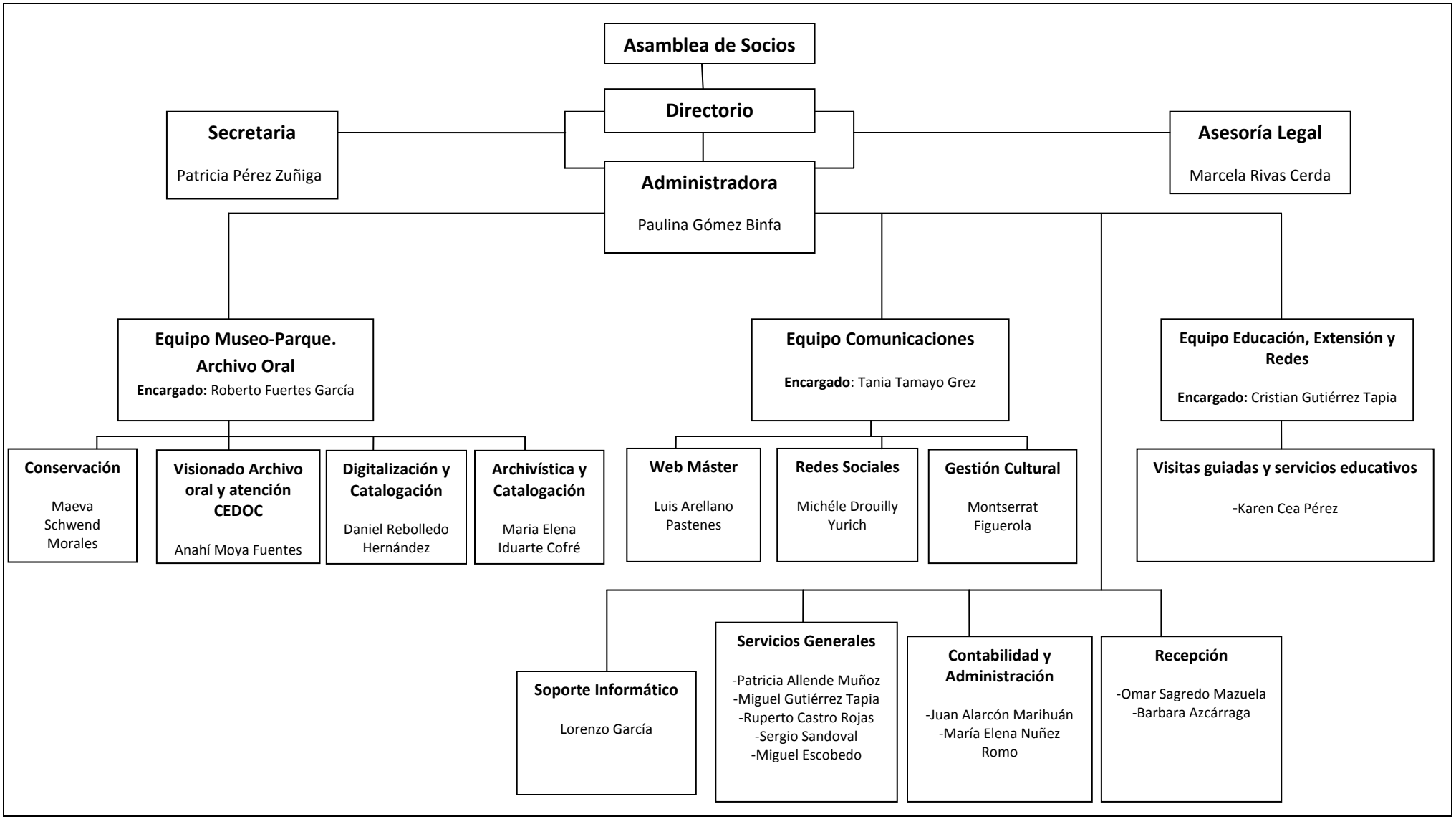ORGANIGRAMA CORPORACIÓN VILLA GRIMALDI